

DRY SUIT REPAIR CENTRE

Name:..... **Date In:**.....

Address:.....

.....

Tel:..... **Mobile:**.....

Email:.....@.....

Dry Suit Brand/Model:.....

Serial No:.....

Required By:.....

Full Service Minor Repair Leak Test Wrist Seals Neck Seal New Zip

--	--	--	--	--	--

Wrist small size wrist diameter 36mm	Wrist standard size wrist diameter 44mm	Neck Extra Small Size, neck diameter 68mm	Neck Small size neck diameter 80mm	Neck Standard Size, neck diameter 89mm
---	--	--	---------------------------------------	---

Neck Measurement:..... **Wrist Measurement:**.....

Fault Reported:.....

.....

.....

.....

.....

Customer Statement of Understanding

I understand The Dry Suit Repair Centre reserves the right not to service/repair any equipment that deems not suitable for use in which it is intended, or is in a dangerous state of repair.

I also understand that there may still be charged for the return of such equipment to cover costs incurred. When new parts have been fitted to the equipment the servicing is carried out in accordance with manufacturer's recommendations and standards. Should you require equipment to be tuned to your individual needs the performance may be affected. With use over time equipment may also lose the performance it had when originally serviced, should you wish to have the equipment checked or should you be dissatisfied in any way with the work under-taken by the service centre, return the equipment within 28 days of collection and any necessary readjustments will be free of charge*.

I agree to collect my equipment within 1 months of submitting it for service/repair should I fail to do so, I understand that the Dry Suit Repair Centre reserves the right to dispose of the dry suit in any way they see fit to recover monies owed.

I have read and understand the above and agree to the conditions outlined.

Signed:..... **Printed:**..... **Date:**.....

*** Service of the equipment is in accordance to the current EN250 Standards & Manufacturers recommendations.**

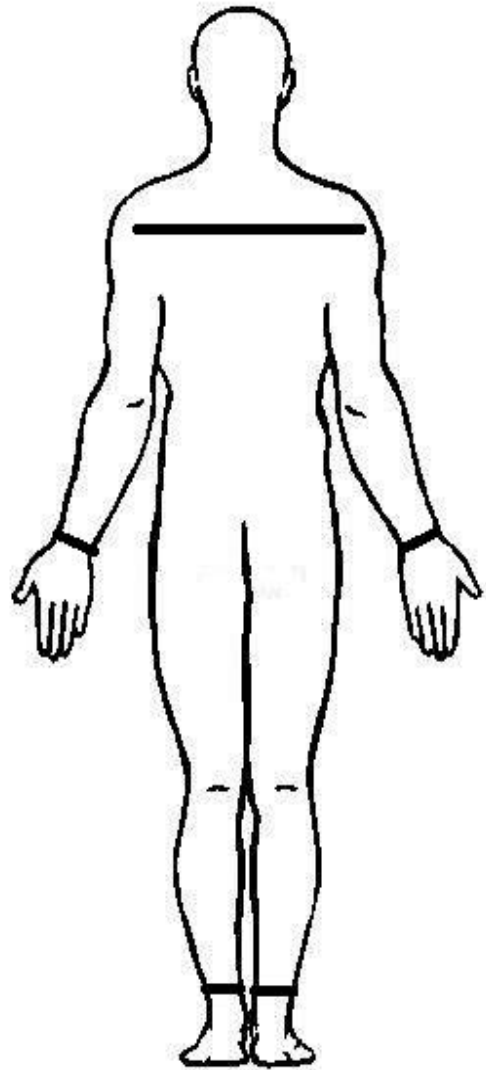
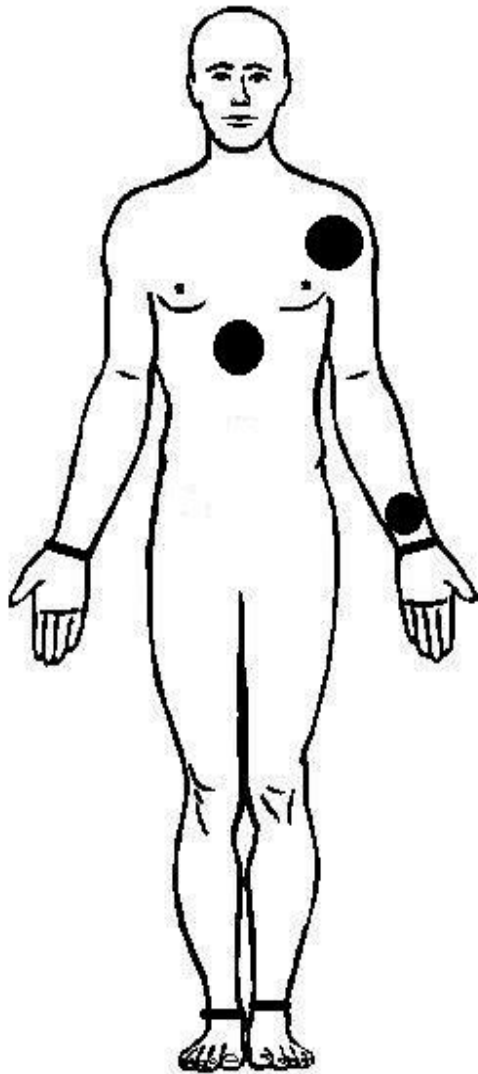

Comments:.....

Date Repaired:	OFFICE
Date Returned:	
Date Collected:	
Repaired by:	
Total Due: £	

Note: Payment in full is required at time of collection

Dry Suit Repair Centre

Head Office: 43 Alcester Road, Studley, Warwickshire B80-8NJ

Email: servicing@scubaschool.org.uk Tel: 01527-852-555